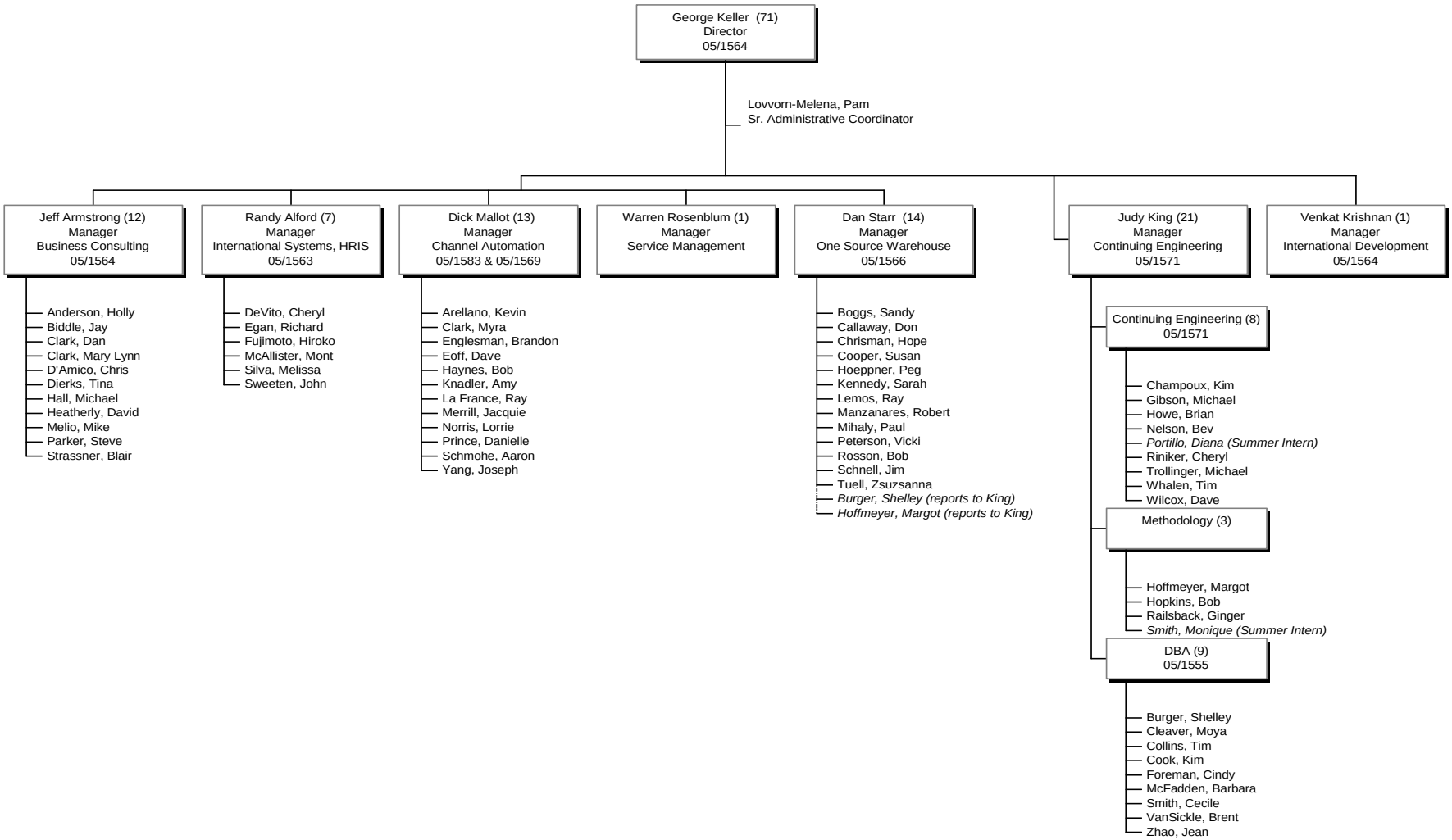IS Global Application Services
September 1, 2001